

VICINITY MAP

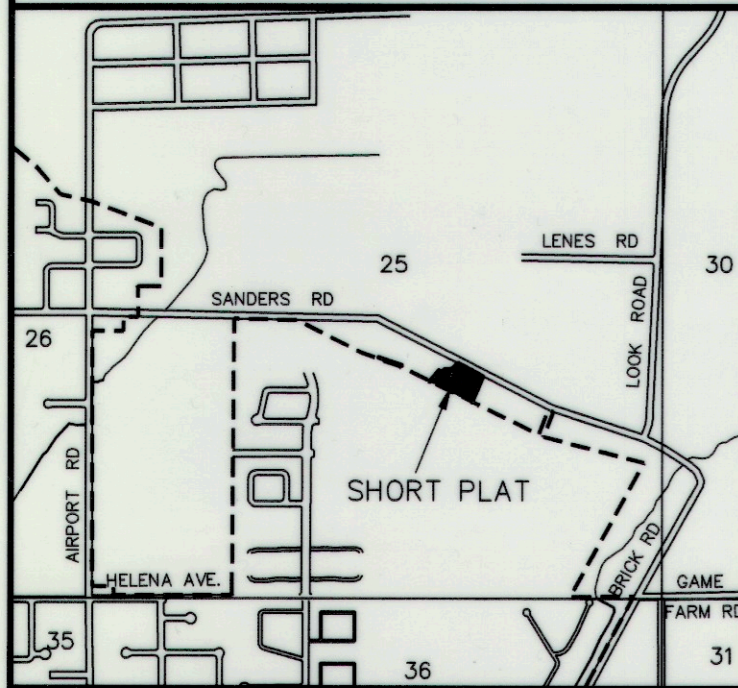

APPROVALS

KITTITAS COUNTY DEPARTMENT OF PUBLIC WORKS  
 EXAMINED AND APPROVED THIS \_\_\_\_\_ DAY OF \_\_\_\_\_ A.D., 201\_\_\_\_

KITTITAS COUNTY ENGINEER

KITTITAS COUNTY HEALTH DEPARTMENT  
 PRELIMINARY INSPECTION INDICATED SOIL CONDITIONS MAY ALLOW USE OF ON SITE SEWAGE SYSTEMS AS A TEMPORARY MEANS OF SEWAGE DISPOSAL FOR SOME BUT NOT NECESSARILY ALL BUILDING SITES WITHIN THIS SHORT PLAT. PROSPECTIVE PURCHASERS OF LOTS ARE URGED TO MAKE INQUIRIES AT THE COUNTY HEALTH DEPARTMENT ABOUT ISSUANCE OF ON SITE SEWAGE DISPOSAL PERMITS FOR LOTS.

DATED THIS \_\_\_\_\_ DAY OF \_\_\_\_\_ A.D., 201\_\_\_\_

KITTITAS COUNTY HEALTH OFFICER

CERTIFICATE OF COUNTY PLANNING DIRECTOR

I HEREBY CERTIFY THAT THE WILLARD LOT 2 SHORT PLAT HAS BEEN EXAMINED BY ME AND FIND THAT IT CONFORMS TO THE COMPREHENSIVE PLAN OF THE KITTITAS COUNTY PLANNING COMMISSION.

DATED THIS \_\_\_\_\_ DAY OF \_\_\_\_\_ A.D., 201\_\_\_\_

KITTITAS COUNTY PLANNING DIRECTOR

CERTIFICATE OF KITTITAS COUNTY TREASURER

I HEREBY CERTIFY THAT THE TAXES AND ASSESSMENTS ARE PAID FOR THE PRECEDING YEARS AND FOR THIS YEAR IN WHICH THE PLAT IS NOW TO BE FILED. PARCEL NO. 18-18-25040-0021

DATED THIS \_\_\_\_\_ DAY OF \_\_\_\_\_ A.D., 201\_\_\_\_

KITTITAS COUNTY TREASURER

NAME AND ADDRESS - ORIGINAL TRACT OWNERS

NAME: STEVE WILLARD  
 ADDRESS: P.O. BOX 1665  
 WOODINVILLE, WA 98072-1665  
 PHONE: (206) 660-2738

EXISTING ZONE: URBAN RESIDENTIAL  
 SOURCE OF WATER: INDIVIDUAL WELLS  
 SEWER SYSTEM: ON SITE SEWAGE SYSTEMS  
 STORM WATER: NO IMPROVEMENTS PER THIS APP.  
 WIDTH AND TYPE OF ACCESS: COUNTY ROAD R/W  
 NO. OF SHORT PLATTED LOTS: TWO (2)  
 SCALE: 1" = 40'

SUBMITTED ON: \_\_\_\_\_  
 AUTOMATIC APPROVAL DATE: \_\_\_\_\_  
 RETURNED FOR CAUSE ON: \_\_\_\_\_

WILLARD LOT 2 SHORT PLAT  
 PART OF SECTION 25, T. 18 N., R. 18 E., W.M.  
 KITTITAS COUNTY, WASHINGTON

ORIGINAL PARCEL DESCRIPTION

PARCELS 2 AND 4A OF THAT CERTAIN SURVEY AS RECORDED MAY 1, 2013, IN BOOK 38 OF SURVEYS, PAGES 181 THROUGH 183, UNDER AUDITOR'S FILE NO. 201305010011, RECORDS OF KITTITAS COUNTY, WASHINGTON; BEING A PORTION OF THE SOUTHEAST QUARTER OF SECTION 25, TOWNSHIP 18 NORTH, RANGE 18 EAST, W.M., IN THE COUNTY OF KITTITAS, STATE OF WASHINGTON.

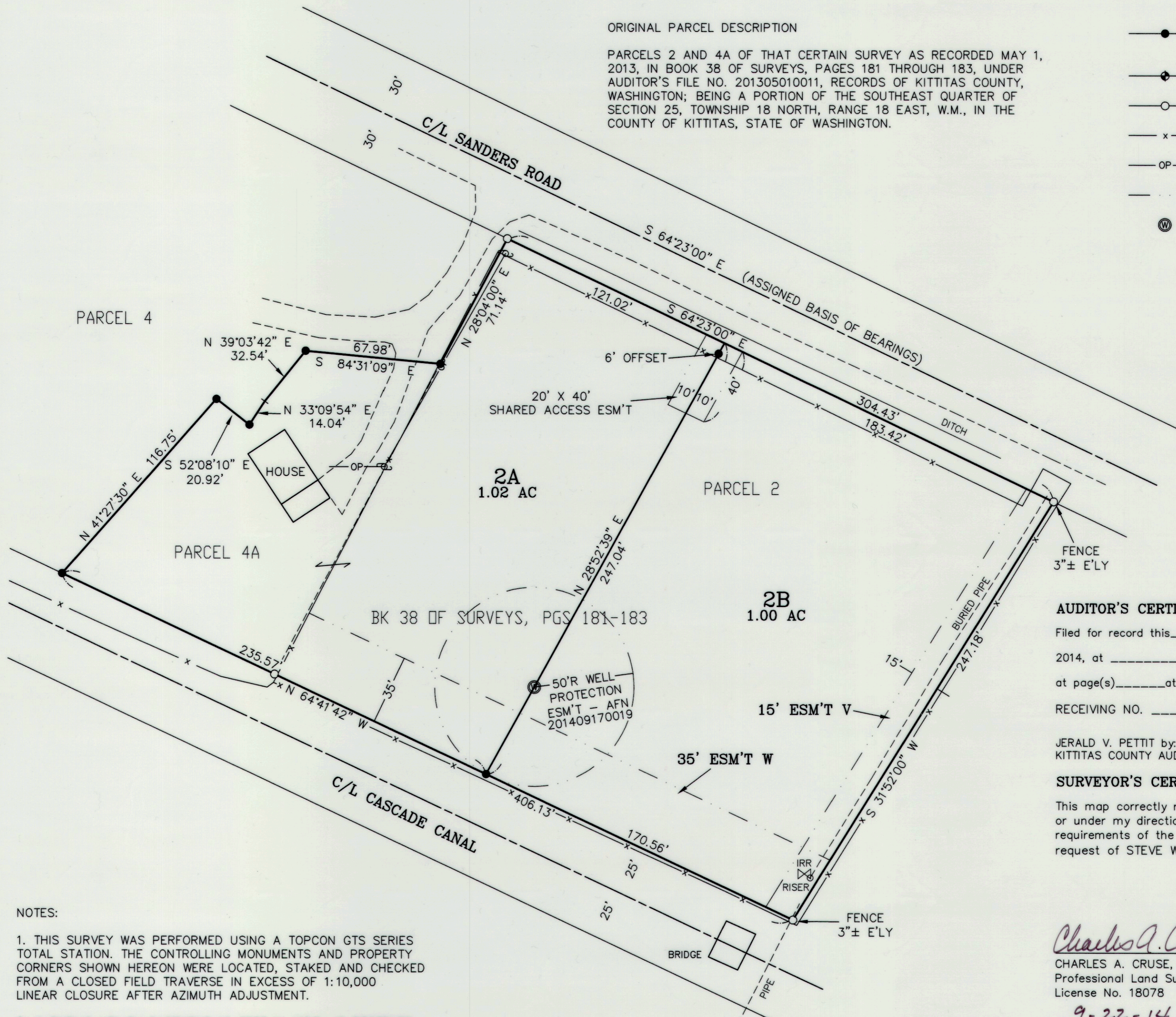

NOTES:

1. THIS SURVEY WAS PERFORMED USING A TOPCON GTS SERIES TOTAL STATION. THE CONTROLLING MONUMENTS AND PROPERTY CORNERS SHOWN HEREON WERE LOCATED, STAKED AND CHECKED FROM A CLOSED FIELD TRAVERSE IN EXCESS OF 1:10,000 LINEAR CLOSURE AFTER AZIMUTH ADJUSTMENT.
2. A PUBLIC UTILITY EASEMENT 10 FEET IN WIDTH IS RESERVED ALONG ALL LOT LINES. THE 10 FOOT EASEMENT SHALL ABUT THE EXTERIOR PLAT BOUNDARY AND SHALL BE DIVIDED 5 FEET ON EACH SIDE OF INTERIOR LOT LINES. SAID EASEMENT SHALL ALSO BE USED FOR IRRIGATION.

SP-13-00006

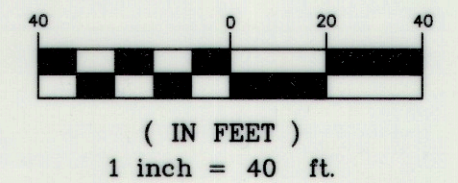

LEGEND

- SET 5/8" REBAR W/ YELLOW CAP - "CRUSE 18078"
- ⊙ FOUND ENCASED MONUMENT
- FOUND PIN & CAP
- x FENCE
- OP OVERHEAD POWER
- - - EASEMENT
- ⊙ WELL

AUDITOR'S CERTIFICATE

Filed for record this \_\_\_\_\_ day of \_\_\_\_\_  
 2014, at \_\_\_\_\_ M., in Book L of Short Plats  
 at page(s) \_\_\_\_\_ at the request of Cruse & Associates.  
 RECEIVING NO. \_\_\_\_\_

JERALD V. PETTIT by: \_\_\_\_\_  
 KITTITAS COUNTY AUDITOR

SURVEYOR'S CERTIFICATE

This map correctly represents a survey made by me or under my direction in conformance with the requirements of the Survey Recording Act at the request of STEVE WILLARD in MAY of 2013.

*Charles A. Cruse, Jr.*  
 CHARLES A. CRUSE, JR.  
 Professional Land Surveyor  
 License No. 18078  
 9-22-14  
 DATE

**CRUSE & ASSOCIATES**  
 PROFESSIONAL LAND SURVEYORS  
 217 E. Fourth St. P.O. Box 959  
 Ellensburg, WA 98926 (509) 962-8242  
**WILLARD LOT 2 SHORT PLAT**

**WILLARD LOT 2 SHORT PLAT  
PART OF SECTION 25, T. 18 N., R. 18 E., W.M.  
KITITAS COUNTY, WASHINGTON**

SP-13-00006

DEDICATION

KNOW ALL MEN BY THESE PRESENT THAT STEVE WILLARD, A MARRIED MAN AS HIS SEPARATE ESTATE AS TO PARCEL 2, AND STEVE WILLARD AND LINDA S. DUPAR, HUSBAND AND WIFE AS TO PARCEL 4A, THE UNDERSIGNED OWNERS OF THE HEREIN DESCRIBED REAL PROPERTY, DO HEREBY DECLARE, SUBDIVIDE AND PLAT AS HEREIN DESCRIBED.

IN WITNESS WHEREOF, WE HAVE SET OUR HANDS THIS \_\_\_\_\_ DAY OF \_\_\_\_\_, A.D., 2014.

\_\_\_\_\_  
STEVE WILLARD

\_\_\_\_\_  
LINDA S. DUPAR

ACKNOWLEDGEMENT

STATE OF WASHINGTON }  
COUNTY OF KITITAS } s.s.

THIS IS TO CERTIFY THAT ON THIS \_\_\_\_\_ DAY OF \_\_\_\_\_, A.D., 2014, BEFORE ME, THE UNDERSIGNED NOTARY PUBLIC, PERSONALLY APPEARED STEVE WILLARD AND LINDA S. DUPAR, TO ME KNOWN TO BE THE PERSONS WHO EXECUTED THE FOREGOING DEDICATION AND ACKNOWLEDGED TO ME THAT THEY SIGNED THE SAME AS THEIR FREE AND VOLUNTARY ACT AND DEED FOR THE USES AND PURPOSES THEREIN MENTIONED.

WITNESS MY HAND AND OFFICIAL SEAL THE DAY AND YEAR FIRST WRITTEN.

NOTARY PUBLIC IN AND FOR THE STATE OF WASHINGTON RESIDING AT \_\_\_\_\_  
MY COMMISSION EXPIRES: \_\_\_\_\_

DEDICATION

KNOW ALL MEN BY THESE PRESENT THAT WELLS FARGO BANK, N.A., THE UNDERSIGNED BENEFICIARY OF A DEED OF TRUST FOR A PORTION OF THE HEREIN DESCRIBED REAL PROPERTY, DOES HEREBY DECLARE, SUBDIVIDE AND PLAT AS HEREIN DESCRIBED.

IN WITNESS WHEREOF, WE HAVE SET OUR HANDS THIS \_\_\_\_\_ DAY OF \_\_\_\_\_, A.D., 2014.

WELLS FARGO BANK, N.A.

\_\_\_\_\_  
NAME  
TITLE

\_\_\_\_\_  
NAME  
TITLE

ACKNOWLEDGEMENT

STATE OF WASHINGTON }  
COUNTY OF \_\_\_\_\_ } s.s.

THIS IS TO CERTIFY THAT ON THIS \_\_\_\_\_ DAY OF \_\_\_\_\_, A.D., 2014, BEFORE ME, THE UNDERSIGNED NOTARY PUBLIC, PERSONALLY APPEARED \_\_\_\_\_ AND \_\_\_\_\_, TO ME KNOWN TO BE THE \_\_\_\_\_ AND \_\_\_\_\_, RESPECTIVELY, OF WELLS FARGO BANK, N.A., AND ACKNOWLEDGED THE SAID INSTRUMENT TO BE THE FREE AND VOLUNTARY ACT AND DEED OF SAID BANK, FOR THE USES AND PURPOSES THEREIN MENTIONED, AND ON OATH STATED THAT THEY WERE AUTHORIZED TO EXECUTE THE SAID INSTRUMENT.

WITNESS MY HAND AND OFFICIAL SEAL THE DAY AND YEAR FIRST WRITTEN.

NOTARY PUBLIC IN AND FOR THE STATE OF WASHINGTON RESIDING AT \_\_\_\_\_  
MY COMMISSION EXPIRES: \_\_\_\_\_

NOTES (CONT.):

3. PER RCW 17.10.140 LANDOWNERS ARE RESPONSIBLE FOR CONTROLLING AND PREVENTING THE SPREAD OF NOXIOUS WEEDS. ACCORDINGLY, THE KITITAS COUNTY NOXIOUS WEED BOARD RECOMMENDS IMMEDIATE RESEEDING OF AREAS DISTURBED BY DEVELOPMENT TO PRECLUDE THE PROLIFERATION OF NOXIOUS WEEDS.
4. FOR SECTION SUBDIVISION, SECTION AND QUARTER SECTION CORNER DOCUMENTATION AND ADDITIONAL SURVEY INFORMATION, SEE BOOK 38 OF SURVEYS, PAGES 181-183 AND THE SURVEYS REFERENCED THEREON.
5. PER KITITAS COUNTY CODE 16.18.060, ONLY SPRINKLER OR DRIP IRRIGATION IS ALLOWED FOR LOTS 3 ACRES OR LESS IN SIZE.
6. MAINTENANCE OF THE ACCESS IS THE RESPONSIBILITY OF THE PROPERTY OWNERS WHO BENEFIT FROM ITS USE.
7. AN APPROVED ACCESS PERMIT WILL BE REQUIRED FROM THE DEPARTMENT OF PUBLIC WORKS PRIOR TO CREATING ANY NEW DRIVEWAY ACCESS OR PERFORMING WORK WITHIN THE COUNTY ROAD RIGHT OF WAY.
8. ANY FURTHER SUBDIVISION OR LOTS TO BE SERVED BY PROPOSED ACCESS MAY RESULT IN FURTHER ACCESS REQUIREMENTS. SEE KITITAS COUNTY ROAD STANDARDS.
9. KITITAS COUNTY WILL NOT ACCEPT PRIVATE ROADS FOR MAINTENANCE AS PUBLIC STREETS OR ROADS UNTIL SUCH STREETS OR ROADS ARE BROUGHT INTO CONFORMANCE WITH CURRENT COUNTY ROAD STANDARDS. THIS REQUIREMENT WILL INCLUDE THE HARD SURFACE PAVING OF ANY STREET OR ROAD SURFACED ORIGINALLY WITH GRAVEL.
10. ALL DEVELOPMENT MUST COMPLY WITH INTERNATIONAL FIRE CODE.
11. THE SUBJECT PROPERTY IS WITHIN OR NEAR DESIGNATED NATURAL RESOURCE LANDS OF LONG-TERM COMMERCIAL SIGNIFICANCE ON WHICH A VARIETY OF COMMERCIAL ACTIVITIES MAY OCCUR THAT ARE NOT COMPATIBLE WITH RESIDENTIAL DEVELOPMENT FOR CERTAIN PERIODS OF LIMITED DURATION. COMMERCIAL NATURAL RESOURCE ACTIVITIES PERFORMED IN ACCORDANCE WITH COUNTY, STATE AND FEDERAL LAWS ARE NOT SUBJECT TO LEGAL ACTION AS PUBLIC NUISANCES. (RCW 7.48.305)
12. THE APPROVAL OF THIS DIVISION OF LAND INCLUDES NO GUARANTEE THAT THERE IS A LEGAL RIGHT TO WITHDRAW GROUNDWATER WITHIN THE LAND DIVISION. THE APPROVAL OF THIS DIVISION OF LAND PROVIDES NO GUARANTEE THAT USE OF WATER UNDER THE GROUND WATER EXEMPTION (RCW 90.44.050) FOR THIS PLAT OR ANY PORTION THEREOF WILL NOT BE SUBJECT TO CURTAILMENT BY THE DEPARTMENT OF ECOLOGY OR A COURT OF LAW.
13. ALL NEW USES OF GROUNDWATER WILL BE REQUIRED TO MITIGATE.
14. PROSPECTIVE PURCHASERS OF LOTS ARE URGED TO MAKE INQUIRIES AT THE KITITAS COUNTY DEPARTMENT OF PUBLIC WORKS REGARDING ROAD AND ACCESS DEVELOPMENT REQUIREMENTS AND PERMITS.
15. ACCORDING TO KITITAS RECLAMATION DISTRICT (KRD) RECORDS, PARCEL 2A HAS 1 IRRIGABLE ACRE; PARCEL 2B HAS 1 IRRIGABLE ACRE. KRD WATER MAY ONLY BE APPLIED TO IRRIGABLE ACREAGE.
16. FULL PAYMENT OF ANNUAL KRD ASSESSMENT IS REQUIRED REGARDLESS OF THE USE OR NON-USE OF WATER BY THE OWNER.
17. THE LANDOWNERS MUST PROVIDE FOR THE APPOINTMENT OF ONE WATER MASTER FOR EACH TURNOUT, WHO SHALL BE RESPONSIBLE FOR ORDERING WATER FOR THE ENTIRE PROPERTY. THE WATER MASTER WILL BE RESPONSIBLE FOR KEEPING WATER USE RECORDS FOR EACH LOT. KRD WILL ONLY BE RESPONSIBLE FOR KEEPING WATER RECORDS ON THE TOTAL WATER ORDERED AT THE KRD TURNOUT.
18. KRD OPERATIONS AND MAINTENANCE ROADS ARE FOR DISTRICT USE ONLY. RESIDENTIAL AND RECREATIONAL USE ARE PROHIBITED.
19. KRD IS ONLY RESPONSIBLE FOR DELIVERY OF WATER TO THE HIGHEST FEASIBLE POINT IN EACH 160 ACRE UNIT OR DESIGNATED TRUNOUT. THE KRD IS NOT RESPONSIBLE FOR WATER DELIVERY LOSS (SEEPAGE, EVAPORATION, ETC.) BELOW THE DESIGNATED TURNOUT.

**AUDITOR'S CERTIFICATE**

Filed for record this \_\_\_\_\_ day of \_\_\_\_\_,  
2014, at \_\_\_\_\_ M., in Book L of Short Plats  
at page(s) \_\_\_\_\_ at the request of Cruse & Associates.  
RECEIVING NO. \_\_\_\_\_

JERALD V. PETTIT by: \_\_\_\_\_  
KITITAS COUNTY AUDITOR

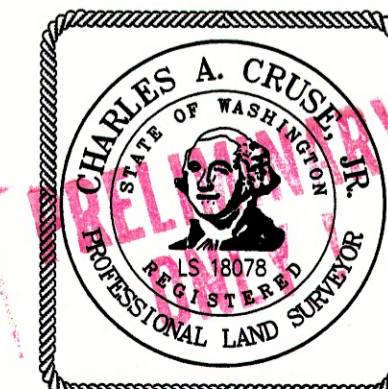

**CRUSE & ASSOCIATES**  
PROFESSIONAL LAND SURVEYORS  
217 E. Fourth St. P.O. Box 959  
Ellensburg, WA 98926 (509) 962-8242

**WILLARD LOT 2 SHORT PLAT**